VISIT…

LANZAROTE Caliente.COM

BIG MISTAKE > >

WORDS & MUSIC > NATALIE IMBRUGLIA & MARK GOLDENBERG

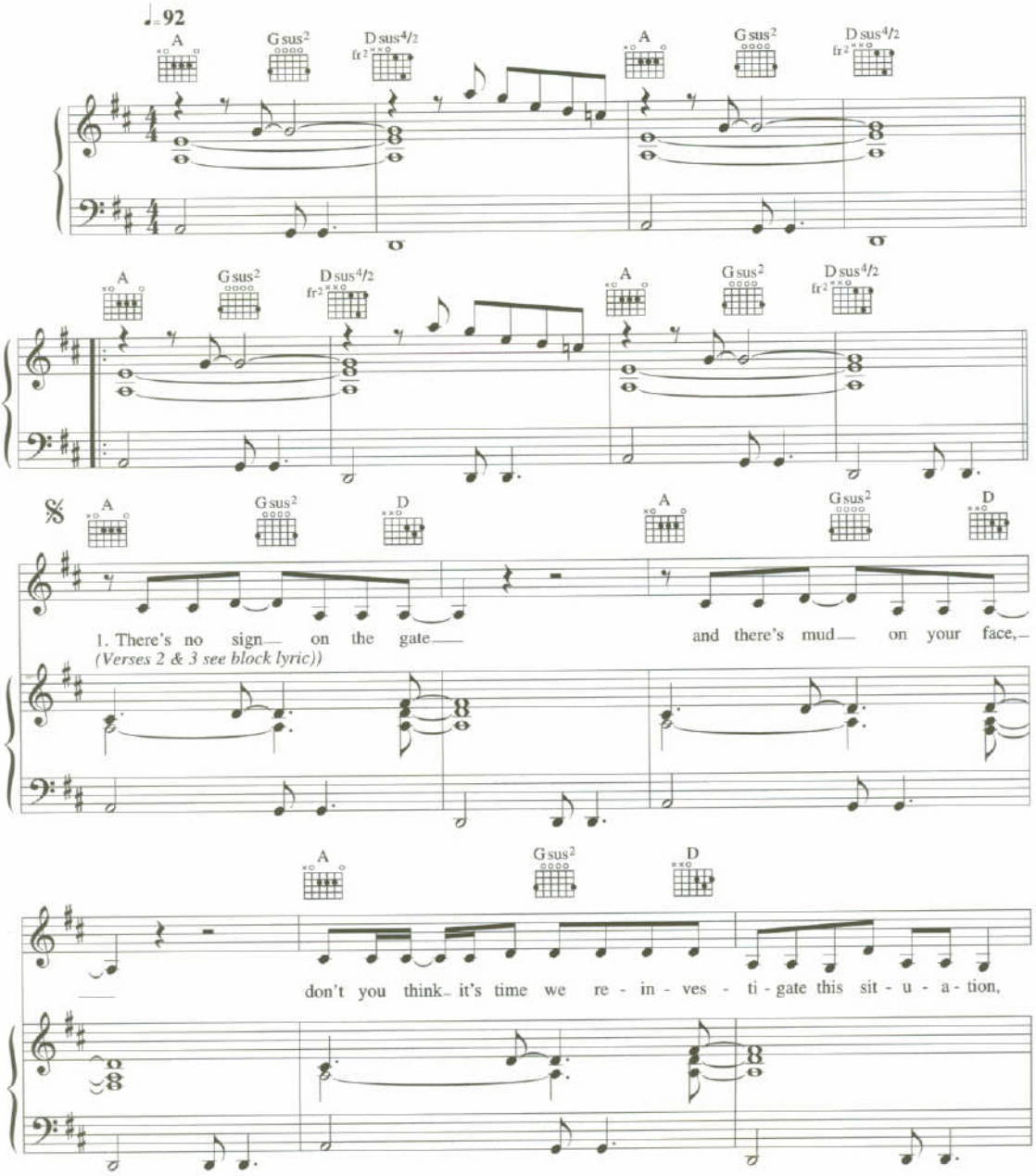

© COPYRIGHT 1997 BMG MUSIC PUBLISHING LIMITED, BEDFORD HOUSE, 69-79 FULHAM HIGH STREET, LONDON SW6 (50%) & WINDSWEPT PACIFIC MUSIC LIMITED, 27 QUEENSDALE PLACE, LONDON W11 (50%). > THIS ARRANGEMENT © COPYRIGHT 1997 BMG MUSIC PUBLISHING LIMITED FOR THEIR SHARE OF INTEREST. > ALL RIGHTS RESERVED. > INTERNATIONAL COPYRIGHT SECURED. > >

A G sus2 D Fmaj7

put some fruit on your plate. You for - got - ten how

A Fmaj7 G

To Coda ⊕

it start - ed, close your eyes, think of all the bub - bles of love we made.

A G sus2 D F

And you're down on your knees, it's too late. Oh

Esus4 A G sus2 D

don't come crawl - in'. And you lie by my feet, what a big mis - take.

MUS12/M/0233 Natalie Imbruglia AM952380 1 B Process Black

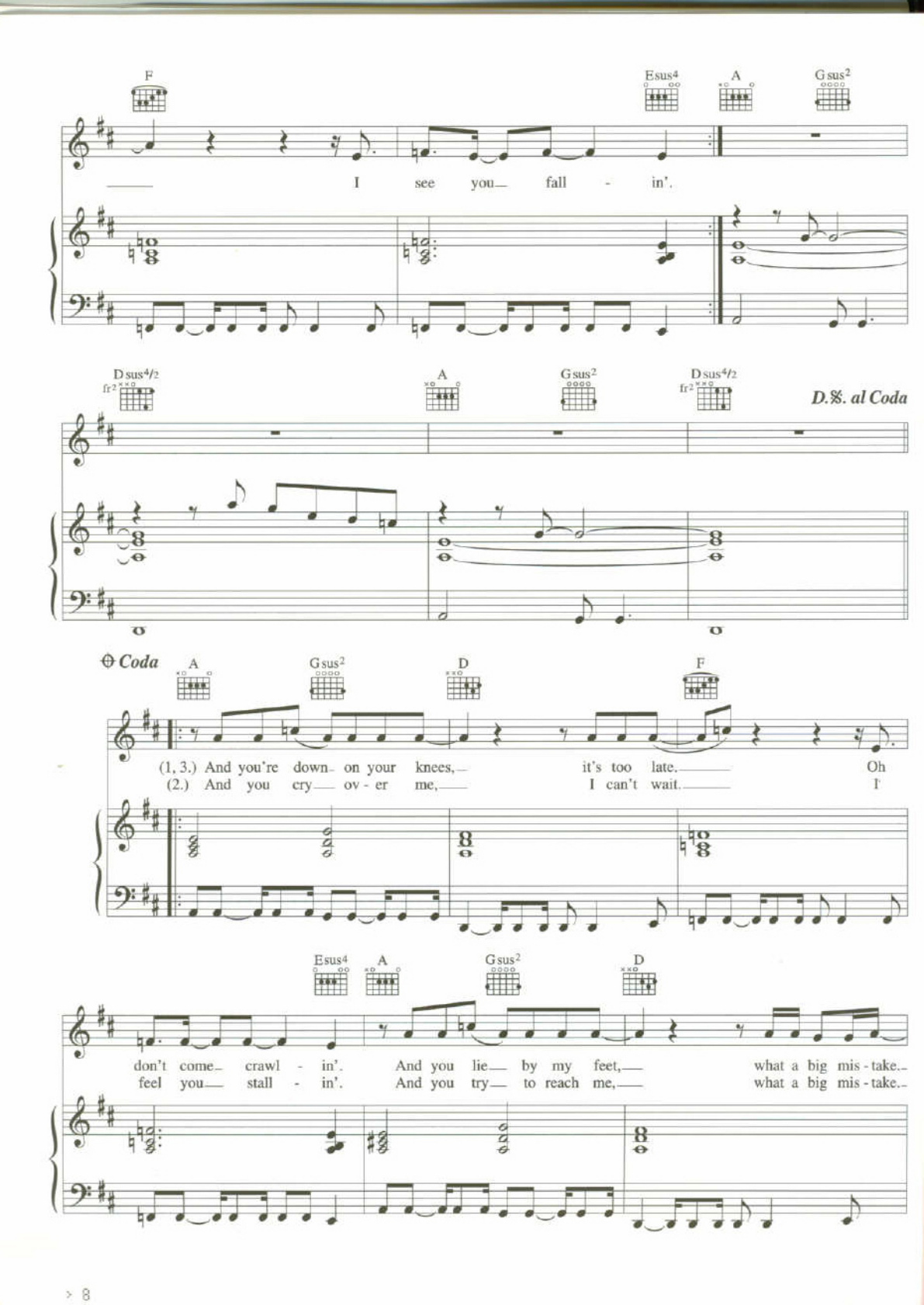
F
Esus4
A
Gsus2
I see you fall - in'.
Dsus4/2
fr2
A
Gsus2
Dsus4/2
fr2
D.%. al Coda
⊕ Coda
A
Gsus2
D
F
(1, 3.) And you're down on your knees, it's too late. Oh
(2.) And you cry ov - er me, I can't wait. I'
Esus4
A
Gsus2
D
don't come crawl - in'. And you lie by my feet, what a big mis - take.
feel you stall - in'. And you try to reach me, what a big mis - take.

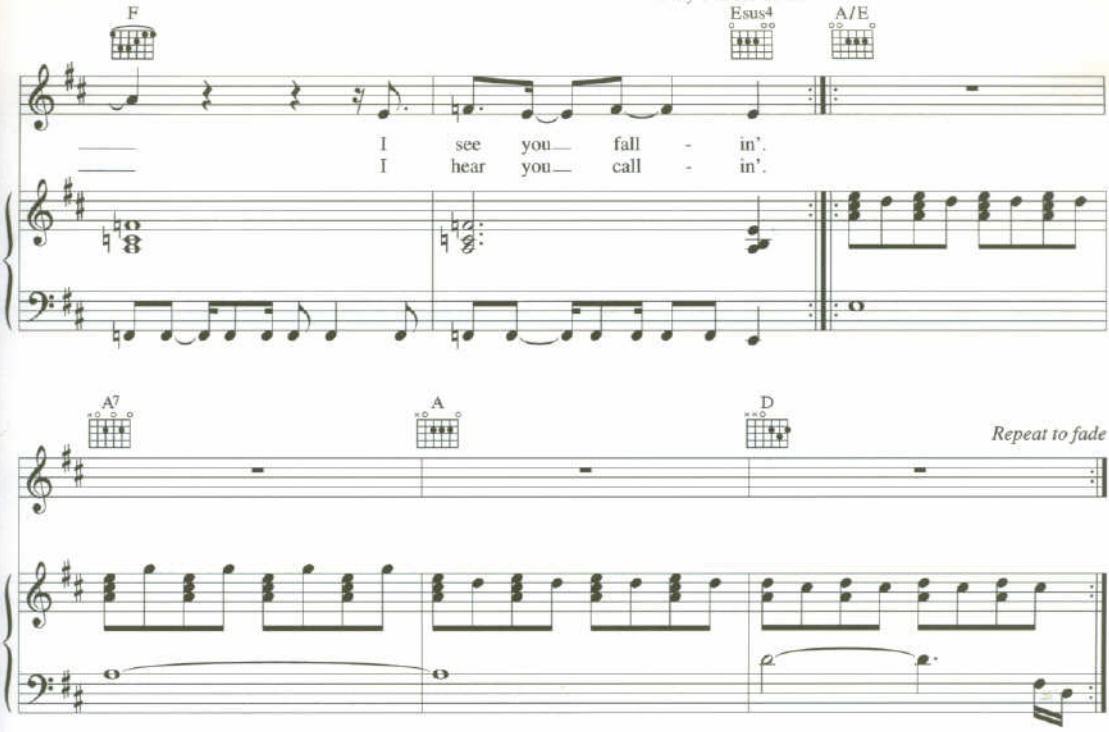

Verse 2:
Got a buzz in my head
And my flowers are dead
Can't figure out a way to rectify this situation
Don't believe what you said.

You forgotten how it started *etc.*

Verse 3:
I could sting like a bee
Careful how you treat me
Baby I don't think I'll accept your sorry invitation
Close the door as you leave.

You forgotten how it started *etc.*